Damstederne

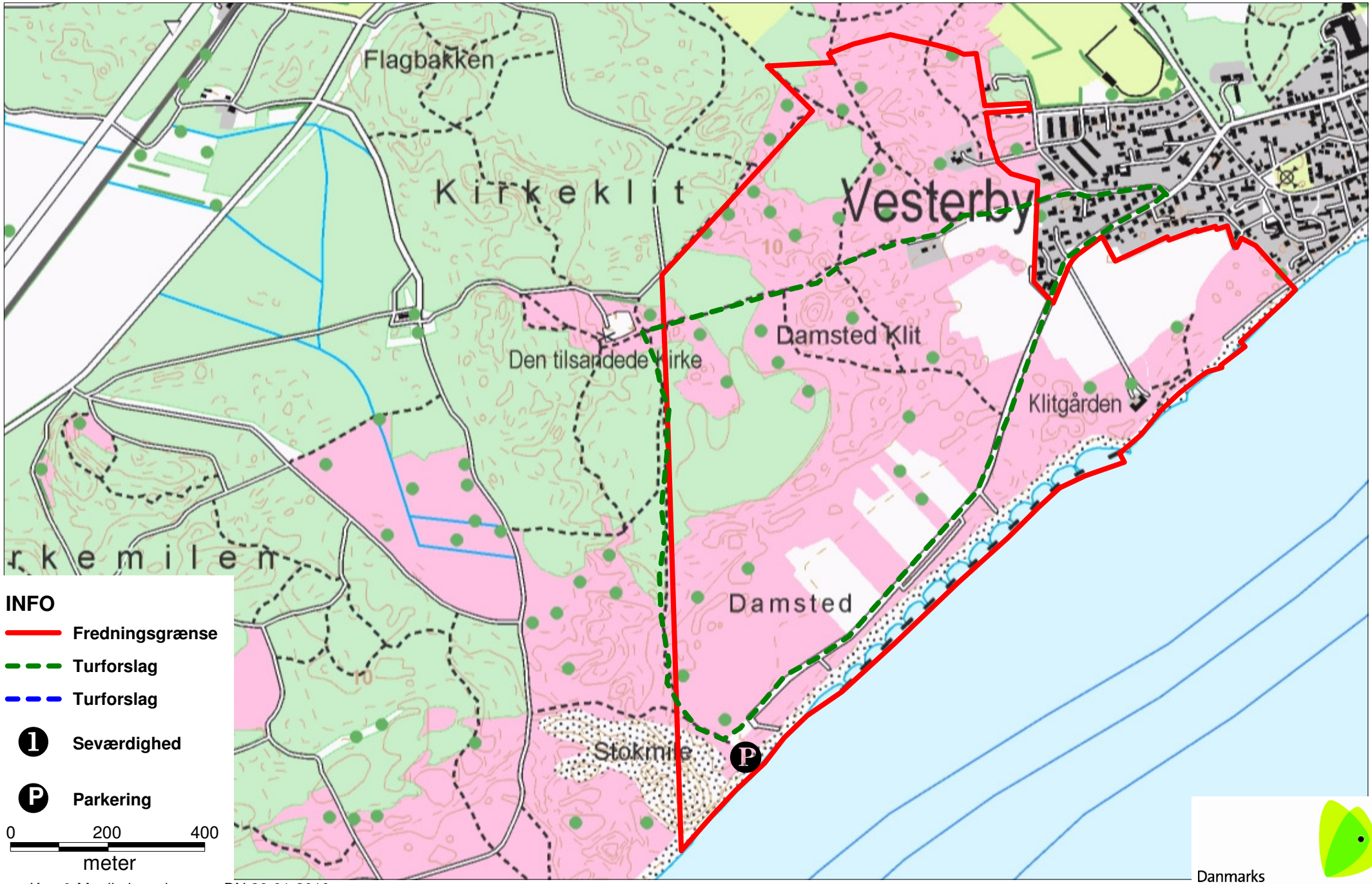

© Kort & Matrikelstyrelsen

DN 26-01-2010 te

Danmarks Naturfredningsforening